



<http://wiki.homerecz.com>



..... 1

..... 1

..... 1

..... 1

**Aardvark Aark 20/20** ..... 5

..... 5

..... 5

..... 5

..... 6

**DSP &** ..... 6

..... 6

..... 6

..... 6

..... 6

..... 9

..... 9

..... 9

..... 9



# Aardvark Aark 20/20

Aardvark Aark 20/20

PCI

. Aardvark AardSync II

Aark 20/20

( DSP PCI ) 8 20 A-D D-

A

. S/PDIF

10

. Windows 95

Aark 20/20 5

SEK'D Samplitude Studio

- 20 A-D D-A :
- 10 : 8 I/O S/PDIF I/O.
- DSP:
- PCI :
- Windows 95 : 5
- Samplitude Studio :
- :

\* :

- PCI
- DSP

\* :

- 8 20 A-D D-A
- : 8 1/4 ( , ), S/PDIF
- : PCI 25 , BNC ,
- BNC

\* :

- 2 25 (PCI )

\* :

- ,
- ,
- 
- S/PDIF
- 5

## DSP &

(DSP)

Aark 20/20

\* :

가 . \* :  
가 . \* :

Aark 20/20

가 PC

가

\* \* \* I/O \*

\*

Aardvark Aark 20/20

20

- <https://www.soundonsound.com/reviews/aardvark-aark-2020>

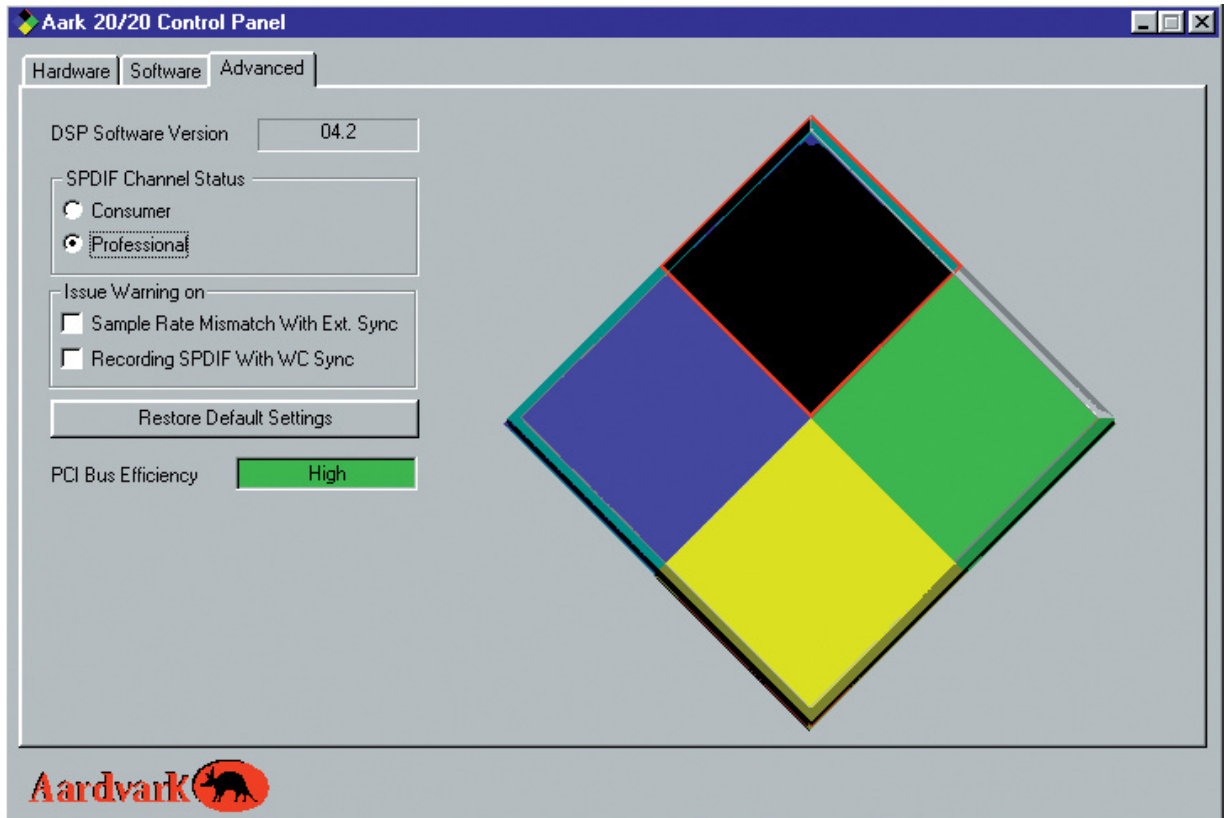

**Aark 20/20 Control Panel**

Hardware | Software | **Advanced**

**Inputs**

	Level	-dB	50	30	20	10	7	5	3	2	1	0	Enable	Monitor	Pan	Volume
<input type="radio"/> Analog 1		-5											<input checked="" type="checkbox"/>	<input checked="" type="checkbox"/>		
<input type="radio"/> Analog 2		-5											<input checked="" type="checkbox"/>	<input checked="" type="checkbox"/>		
<input type="radio"/> Analog 3		-9											<input checked="" type="checkbox"/>	<input checked="" type="checkbox"/>		
<input type="radio"/> Analog 4		-14											<input checked="" type="checkbox"/>	<input checked="" type="checkbox"/>		
<input type="radio"/> Analog 5		-12											<input checked="" type="checkbox"/>	<input checked="" type="checkbox"/>		
<input type="radio"/> Analog 6		-12											<input checked="" type="checkbox"/>	<input checked="" type="checkbox"/>		
<input type="radio"/> Analog 7		-12											<input checked="" type="checkbox"/>	<input checked="" type="checkbox"/>		
<input type="radio"/> Analog 8		-13											<input checked="" type="checkbox"/>	<input checked="" type="checkbox"/>		
<input checked="" type="radio"/> SPDIF 9,10	Not present												<input type="checkbox"/>	<input type="checkbox"/>		

**Outputs**

Source	Source	Source
Monitor R	Analog 1	<input type="radio"/>
Monitor L	Analog 2	<input type="radio"/>
Ch 3 Playback	Analog 3	<input type="radio"/>
Ch 4 Playback	Analog 4	<input type="radio"/>
Ch 5 Playback	Analog 5	<input type="radio"/>
Ch 6 Playback	Analog 6	<input type="radio"/>
Ch 7 Playback	Analog 7	<input type="radio"/>
Ch 8 Playback	Analog 8	<input type="radio"/>
Ch 9,10 Playback	SPDIF 9,10	<input checked="" type="radio"/>

**Meter**

Source: Monitor

L: -19.2

R: -19.2

Peak Hold Peak Reset

**Monitor**

Mute Mono

Master Volume

**Sync**

Source: Internal 44.1kHz

Rate: 44.100 kHz

**Aardvark**





<http://wiki.homerecz.com>

From:

<https://wiki.homerecz.com/> -

Last update: **2025/04/06**

: (admin@homerecz.com)